

harbin songbei district enterprise center

The Harbin SongBei District Municipal Building is a 75,000 square meter mixed use project in the Northeast of China. Harbin, the capital of Heilongjiang Province, is expanding into a new 250 square kilometer district to the north of the SongBei River. This building was designed to contain the District Headquarters as well as community services and rental office space.

The rapid pace of development has created enormous environmental, energy and water issues all over China. With this project, the City of Harbin wished to set a new standard of sustainable construction, to be a model for future development.

Kiss + Cathcart's design will consume less than half as much energy and water as current buildings in the area. Extensive day lighting, hybrid natural ventilation, groundwater cooling, seasonal ice storage, green roofs, and building integrated photovoltaics are some of the strategies employed to meet these goals.



The Client:
Harbin Municipal Government/EMSI Shanghai

The Team:
Kiss+Cathcart, Architects
Enermodal Engineering

Project Details:
Schematic Design Complete 2005



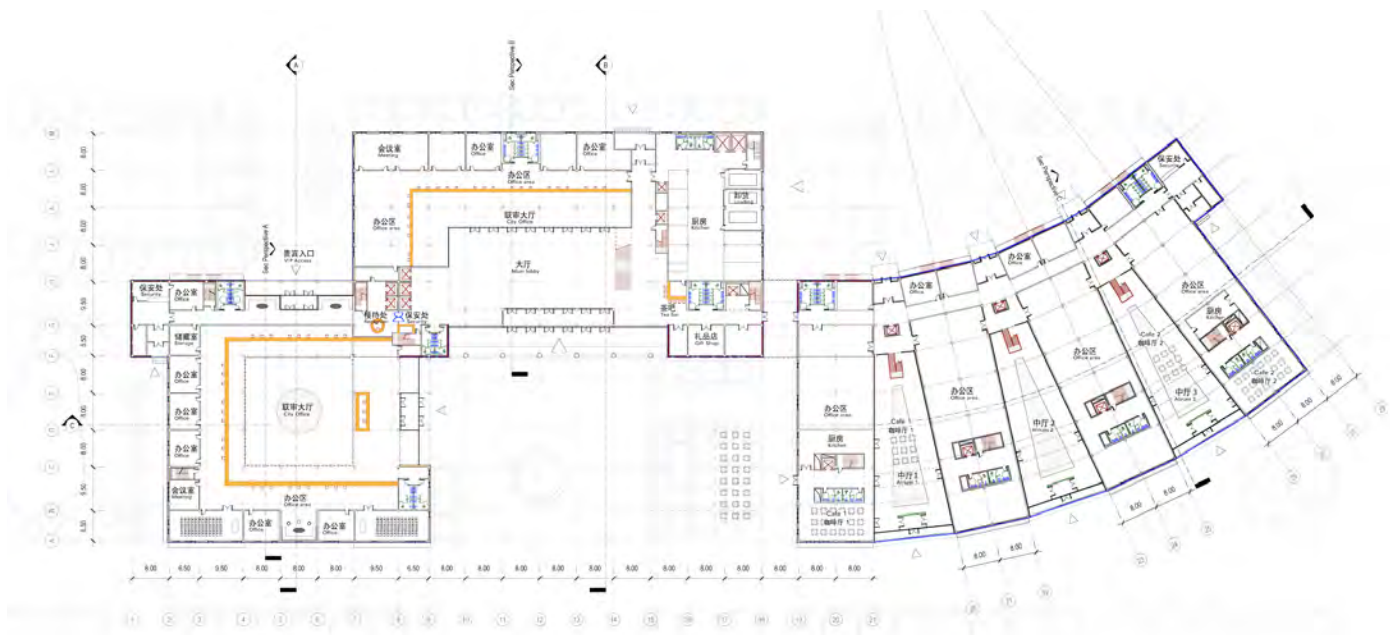

12-21 12:00pm

Kiss + Cathart, Architects 200000 No. 100 Street Harbin, Heilongjiang, P.R. China Tel: +86 451 8250 8888 Fax: +86 451 8250 8889 www.kiss-cathart.com		哈尔滨松北创业中心 Harbin Songbei District Enterprise Center Section perspective B		Project No. 2030 Design No. 05-10-05 Date 05-10-05 Drawing No. 014 Designer 010/Heilongjiang	
--	--	--	--	--	--